

REAR ELEVATION  
SCALE - 1/8" = 1'-0"

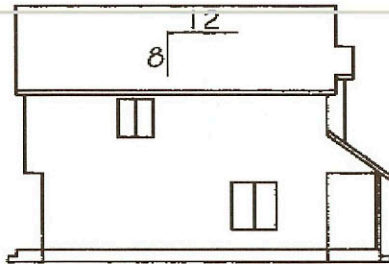

LEFT ELEVATION  
SCALE - 1/8" = 1'-0"

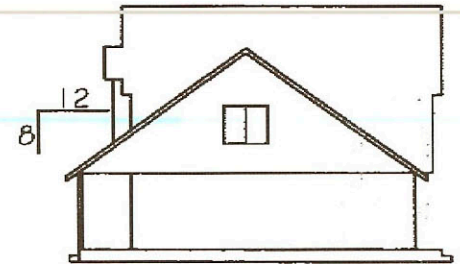

RIGHT ELEVATION  
SCALE - 1/8" = 1'-0"

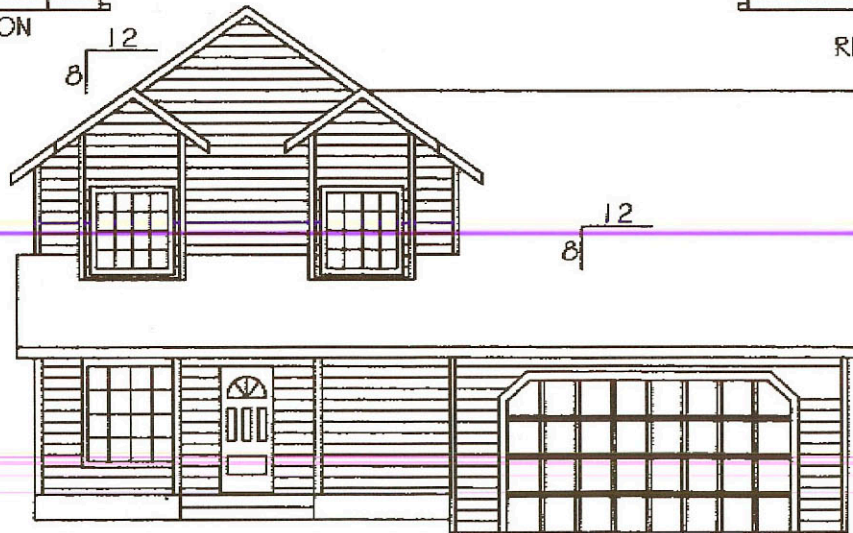

FRONT ELEVATION  
SCALE: 1/4" = 1'-0"

NOTE:  
INSTALL APPROVED STREET NAMES OR NUMBERS ON PRIVATE ROADS. INSTALL APPROVED  
ADDRESS ON THE DWELLING OR POST AT ENTRANCE TO PROPERTY. ADDRESS SHALL BE  
PLAINLY VISIBLE AND LEGIBLE FROM THE STREET OR ROAD FRONTING OF DWELLING

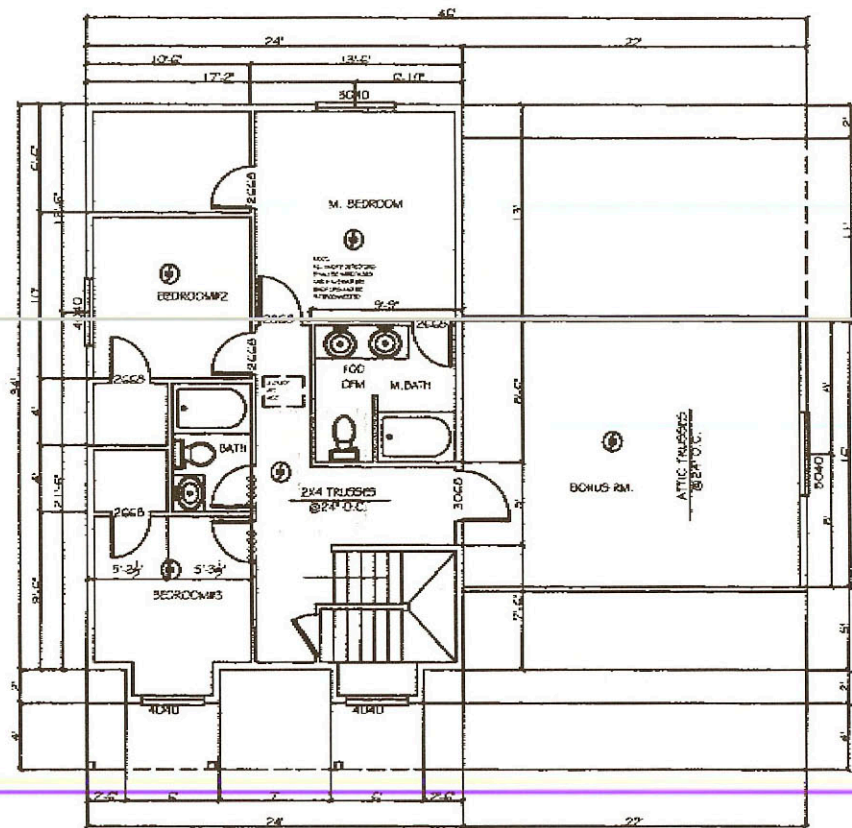

SECOND STORY FLOOR

SCALE- 1/4"=1'-0"

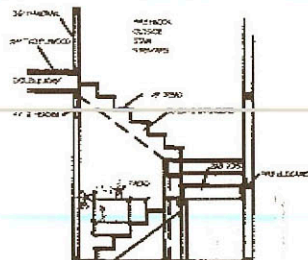

NOTE:

PROVIDE AT LEAST ONE WINDOW OR EXTERIOR APPROVED FOR EMERGENCY EXIT OR RESCUE FROM BASEMENTS AND FROM EVERY ROOM USED FOR SLEEPING PURPOSES. WINDOWS TO BE 20" MINIMUM WIDTH, 24" MINIMUM HEIGHT, 5.7 sq. ft. MINIMUM OPENING AREA, AND 44" MINIMUM SILL HEIGHT ABOVE THE FINISHED FLOOR.

ENCLOSED USABLE SPACE UNDER STAIRS TO ONE-HOUR CONSTRUCTION. ENCLOSE WITH 1/2" GYPSUM BOARD.

STAIRWAYS: MAXIMUM RISE 7'-3/4"; MINIMUM TREAD 10"; MINIMUM HEADROOM 6'-8"; MINIMUM WIDTH 1'36"

PROVIDE A 1-1/2" DIA. GRIPABLE HANDRAIL FOR STAIRWAY ON AT LEAST ONE SIDE. TERMINATE AT ANEWEL POST, WALL, OR SAFETY TERMINAL. HANDRAILS SHALL HAVE A MIN. SPACE FROM WALL OF 1-1/2" AND BETWEEN 34"-38" ABOVE THE TREAD.



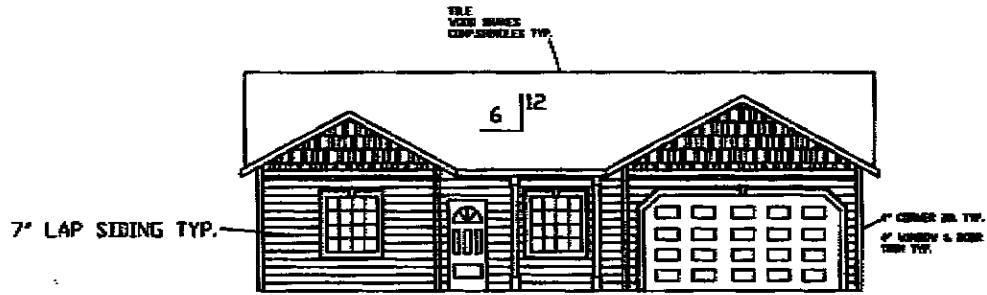

FRONT ELEVATION

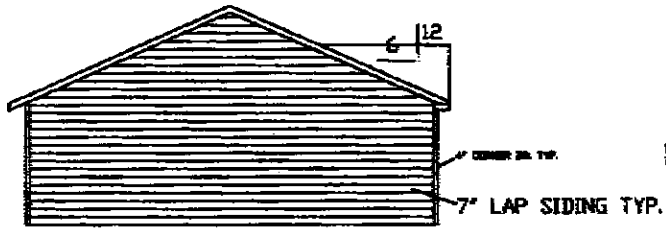

LEFT ELEVATION

NOTES:  
REQUIRED PLYWOOD AT ROOF ENDINGS TO BE 5/8\"/>

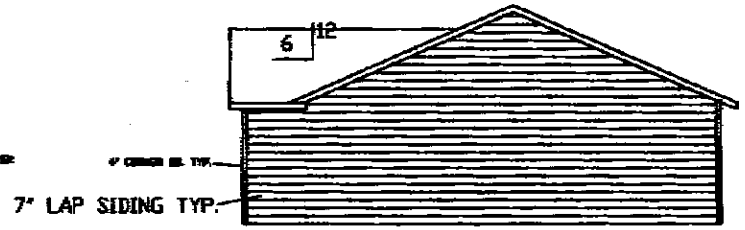

RIGHT ELEVATION

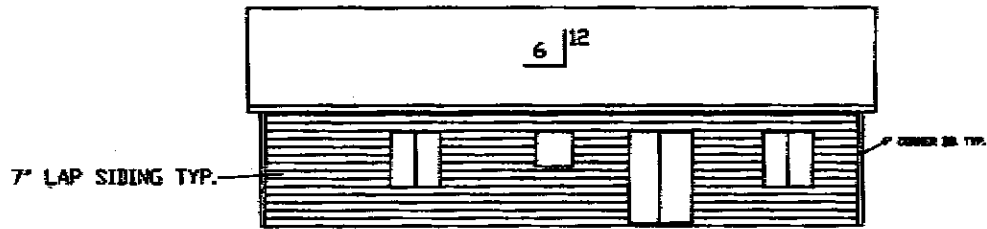

REAR ELEVATION

SCALE: 1/4" = 1'

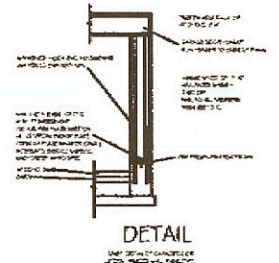
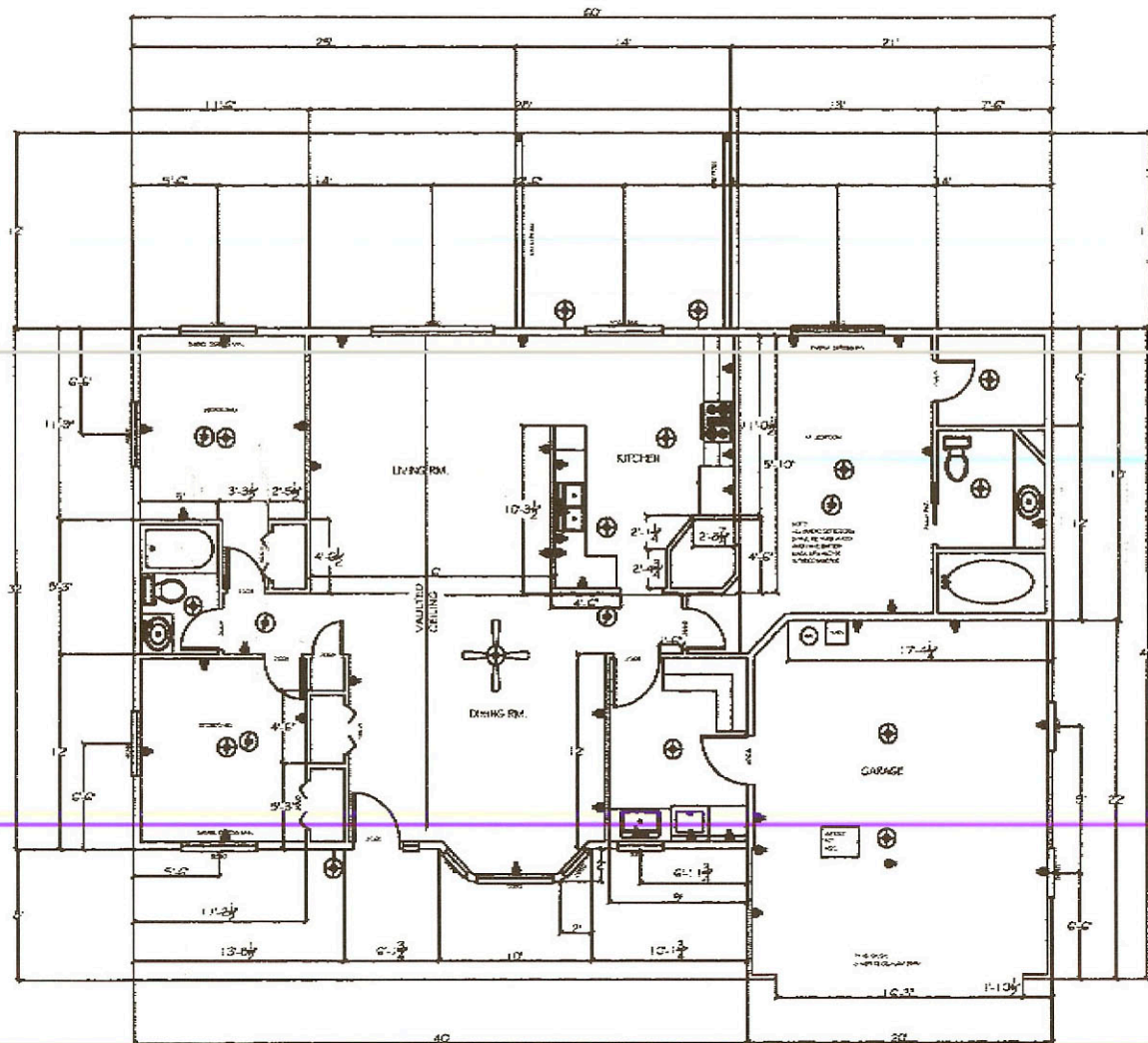

NOTES

1. ALL DIMENSIONS ARE TO FACE UNLESS OTHERWISE NOTED.

2. FINISHES TO BE AS SHOWN ON SHEETS AND SPECIFICATIONS.

3. ALL WORK TO BE DONE IN ACCORDANCE WITH THE LATEST EDITIONS OF THE BUILDING CODES AND REGULATIONS.

4. THE CONTRACTOR SHALL BE RESPONSIBLE FOR OBTAINING ALL NECESSARY PERMITS AND APPROVALS.

**SQUARE FOOTAGE**  
 MAIN 1621  
 GARAGE 430